Stichera na stichownej. Ton 6
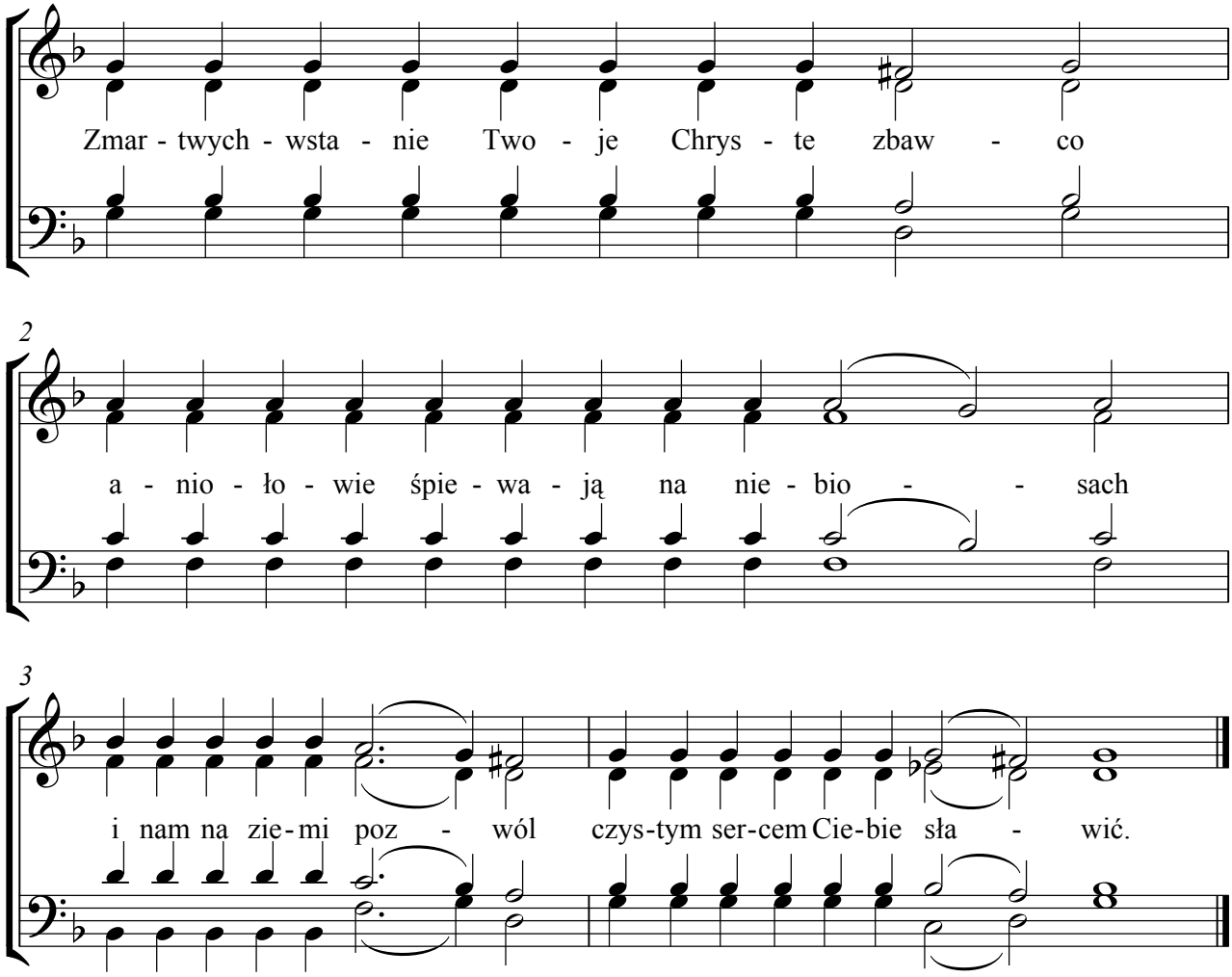
opr. Anna Siegień